

## TCG Meister Quick Reference (Tournament Setup)

### 1. Start TCG Meister.

Double click the TCG Meister shortcut icon on your desktop.



### 2. Login.

Enter "admin" in login ID and click "Login" Button. You don't need to enter password.

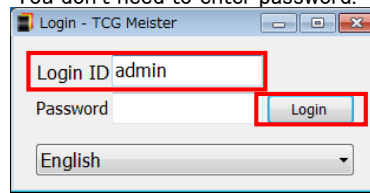

### 3. Register tournament

Click "Tournament administration" from menu.

Please select "DRAGONBALLSCG BO1 master" and press the "Added based on a choice" button



Enter information for the tournament data, then click "Save Update".

Register tournament date and number. If you have two or more tournaments in the same day, change the tournament number if needed.

Enter tournament name and format. Choose "DRAGONBALLSCG BO1" or "DRAGONBALLSCG BO3" for Regulation format.

In pairings, trying to avoid a player match up with different score players more than one time. (recommended)

Enter maximum number of players and rounds. \*\* Please make sure your entered correct maximum number or rounds.

"ID for tournament players. If you run your tournament by their name only, you can turn off. Put them their number automatically if you check "Auto Numbering". We only need three digits except for you'll have events more than one thousand players.

Make sure to click "Save Update" button.

## TCG Meister Quick Reference (Running Tournament)

### 1. Start TCG Meister.

Double click the TCG Meister shortcut icon on your desktop.



### 2. Login.

Enter "admin" in login ID and click "Login" Button. You don't need to enter password.

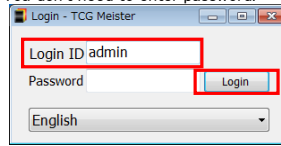

### 3. Register tournament

Then choose the tournament you'll run and click "Player registration" button.

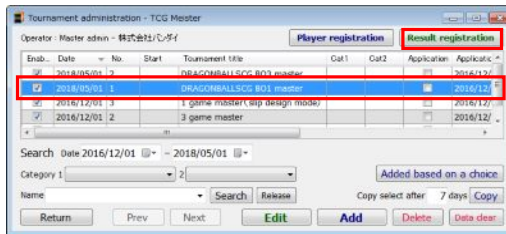

### 4. Register Players

Register players on Player registration window. After registration, click "Result registration" button to move to result window.

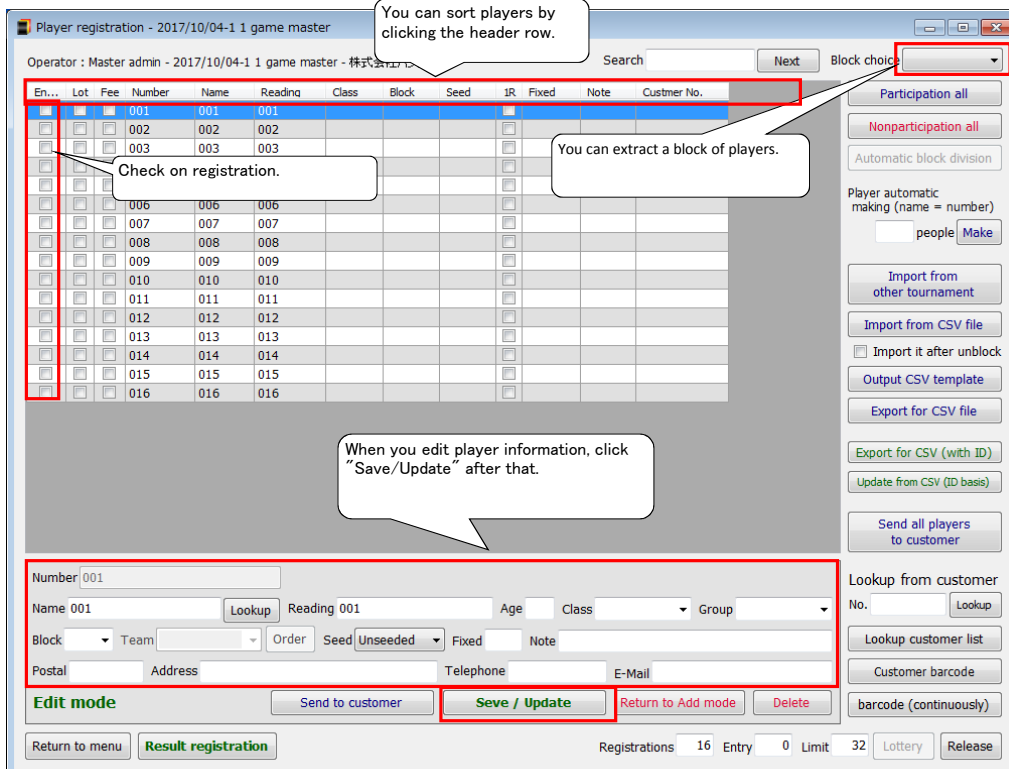
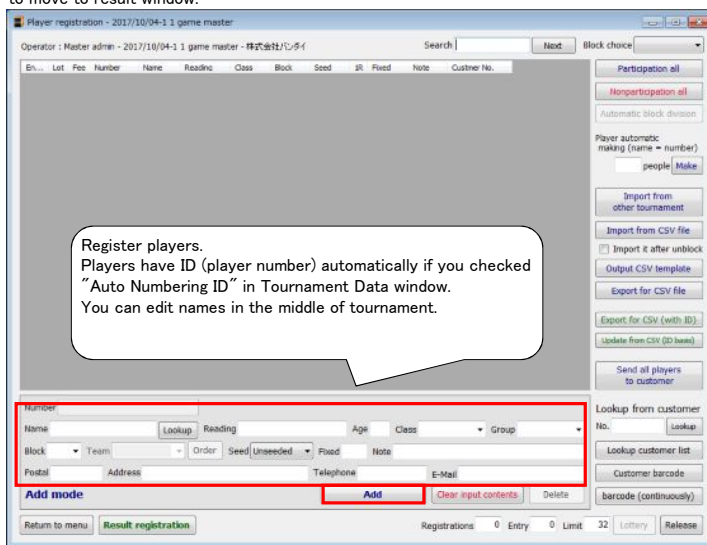

### 5. Rounds: Make Pairings

Click "Result" from Player registration.  
 Make pairings for round 1 on result window.  
 Make the pairings, print them out and start round 1.

Make pairings by "Pairing" button.

Please make sure that the round shown is round 1, then make pairings.

Operator : Master admin - 2017/10/04-1 1 game master - 株式会社バンダイ

Table	Rank	Number	DO	DQ	Chk	Name	Win	Lose	Draw	Score	Opponent	Wi...	Lo...	Draw...	Sc...	Seed	Ttl...	Note
		001				001	0	0	0	0	(No Assignment)	0	0	0	0			
		002				002	0	0	0	0	(No Assignment)	0	0	0	0			
		003				003	0	0	0	0	(No Assignment)	0	0	0	0			
		004				004	0	0	0	0	(No Assignment)	0	0	0	0			
		005				005	0	0	0	0	(No Assignment)	0	0	0	0			
		006				006	0	0	0	0	(No Assignment)	0	0	0	0			
		007				007	0	0	0	0	(No Assignment)	0	0	0	0			
		008				008	0	0	0	0	(No Assignment)	0	0	0	0			
		009				009	0	0	0	0	(No Assignment)	0	0	0	0			
		010				010	0	0	0	0	(No Assignment)	0	0	0	0			
		011				011	0	0	0	0	(No Assignment)	0	0	0	0			

Unregistered 16 Match  Unregistered Only Assignment 16 Seed 0 No assignment 16 Drop out 0 Random result Won all 16

Return to menu **Player registration** Round history Change of opponent Result sheet **Pairing list** Ranking list

You can make re-pairings. If you do, all the result of this round will be abandoned. Be careful.

Operator : Master admin - 2017/10/04-1 1 game master - 株式会社バンダイ

Table	Rank	Number	DO	DQ	Chk	Name	Win	Lose	Draw	Score	Opponent	Wi...	Lo...	Draw...	Sc...	Seed	Ttl...	Note
1		005				005	0	0	0	0	009	0	0	0	0			
1		009				009	0	0	0	0	005	0	0	0	0			
2		006				006	0	0	0	0	016	0	0	0	0			
2		016				016	0	0	0	0	006	0	0	0	0			
3		011				011	0	0	0	0	013	0	0	0	0			
3		013				013	0	0	0	0	011	0	0	0	0			
4		002				002	0	0	0	0	007	0	0	0	0			
4		007				007	0	0	0	0	002	0	0	0	0			
5		004				004	0	0	0	0	012	0	0	0	0			
5		012				012	0	0	0	0	004	0	0	0	0			

Unregistered 8 Match  Unregistered Only Assignment 16 Seed 0 No assignment 0 Drop out 0 Random result Won all 16

Return to menu **Player registration** Round history Change of opponent Result sheet **Pairing list** Ranking list

After making pairings, print out pairings and result entry slip as you need.

After entering all the result, right click the round and choose round 2, then advance to the round.

### 6. Enter Result

Checking DO means the player dropped from the tournament, and the player won't appear on further rounds.

Operator : Master admin - 2017/10/04-1 1 game master - 株式会社バンダイ

Table	Rank	Number	DO	DQ	Chk	Name	Win	Lose	Draw	Score	Opponent	Wi...	Lo...	Draw...	Sc...	Seed	Ttl...	Note
1		009	<input checked="" type="checkbox"/>			009	1	0	0	3	005	1	0	0	3			
1		005	<input type="checkbox"/>			005	0	1	0	0	009	0	1	0	0			
2		006	<input type="checkbox"/>			006	1	0	0	3	016	1	0	0	3			
2		016	<input type="checkbox"/>			016	0	1	0	0	006	0	1	0	0			
3		011	<input type="checkbox"/>			011	0	0	0	0	013	0	0	0	0			
3		013	<input type="checkbox"/>			013	0	0	0	0	011	0	0	0	0			
4		002	<input type="checkbox"/>			002	0	0	0	0	007	0	0	0	0			
4		007	<input type="checkbox"/>			007	0	0	0	0	002	0	0	0	0			
5		004	<input type="checkbox"/>			004	0	0	0	0	012	0	0	0	0			
5		012	<input type="checkbox"/>			012	0	0	0	0	004	0	0	0	0			
6		010	<input type="checkbox"/>			010	0	0	0	0	015	0	0	0	0			

Unregistered 6 Match  Unregistered Only Assignment 15 Seed 0 No assignment 0 Drop out 1 Random result Won all 14

Return to menu **Player registration** Round history Change of opponent Result sheet **Pairing list** Ranking list

Choose the winning player row and right click to choose result. Losing player's result is entered automatically. You can edit it after registration.

Confirm

011 011 1-0  
 013 013 0-1

Save/Update with the result.

Are you sure?

はい(Y) いいえ(N)

## 7. Edit Opponents

You can change player's pairing manually if needed.  
You can do it even after the result is entered. In that case, the result will be abandoned.

Choose a player you want to change the pairing, then click "change of opponent" button at the bottom to open Edit Opponent window.

If you have odd number players, one player will get bye. The player's opponent is shown as "No Assignment". Scores are calculated automatically.

Unregistered 5 Match  Unregistered Only Assignment 11 Seed 0 No assignment 1 Drop out 5 Random result Won all 2

Return to menu Player registration Round history **Change of opponent** Result sheet Pairing list Ranking list

Current pairing 009 009 VS 008 008

Opponent's order Name  Exclude dropout

Change of opponent Please choose opponent

009 009 VS 013 013

Ro...	Number	Opponent	DO	Win	Lose	Draw	Score
1	005	005	<input checked="" type="checkbox"/>	1	0	0	3
2	011	011	<input type="checkbox"/>	1	0	0	3
3	006	006	<input type="checkbox"/>	1	0	0	3

013 013

Ro...	Number	Opponent	DO	Win	Lose	Draw	Score
1	011	011	<input type="checkbox"/>	0	1	0	0
2	014	014	<input checked="" type="checkbox"/>	0	1	0	0
3		(No Assignment)	<input type="checkbox"/>	1	0	0	3

Changes that linked

008 008 VS 003 003

Ro...	Number	Opponent	DO	Win	Lose	Draw	Score
1	003	003	<input type="checkbox"/>	1	0	0	3
2	001	001	<input type="checkbox"/>	1	0	0	3
3	010	010	<input type="checkbox"/>	1	0	0	3

003 003

Ro...	Number	Opponent	DO	Win	Lose	Draw	Score
1	008	008	<input type="checkbox"/>	0	1	0	0
2	007	007	<input checked="" type="checkbox"/>	1	0	0	3
3	015	015	<input type="checkbox"/>	0	1	0	0

Save / Update Cancel

When you change a pairing, the other pairing affected by moving the player will be changed accordingly.  
If the result is entered already, warning message will appear.  
Check the warning, then click "Save/Update" button.

## 8. Print Final Standings

Recount final rank Rank 1 Replace rank Refresh

Operator : Master admin - 2017/10/04-1 | game master - 株式会社バンダイ

Rank	Lot	Number	Name	Win total	Lose total	Draw total	Score total	Seed	TtScore	OMW%	Note
1	<input checked="" type="checkbox"/>	008	008	4	0	0	12		12	63	
2	<input checked="" type="checkbox"/>	010	010	3	1	0	9		9	69	
3	<input checked="" type="checkbox"/>	009	009	3	1	0	9		9	65	
4	<input checked="" type="checkbox"/>	015	015	3	1	0	9		9	58	
5	<input checked="" type="checkbox"/>	006	006	3	1	0	9		9	52	
6	<input checked="" type="checkbox"/>	001	001	2	2	0	6		6	60	
6	<input checked="" type="checkbox"/>	003	003	2	2	0	6		6	60	
8	<input checked="" type="checkbox"/>	011	011	2	2	0	6		6	58	
9	<input checked="" type="checkbox"/>	002	002	2	2	0	6		6	54	
10	<input checked="" type="checkbox"/>	012	012	2	2	0	6		6	53	
11	<input checked="" type="checkbox"/>	013	013	1	3	0	3		3	44	
	<input type="checkbox"/>	004	004	0	2	0	0		0	42	
	<input type="checkbox"/>	005	005	0	1	0	0		0	75	
	<input type="checkbox"/>	007	007	0	2	0	0		0	50	

Choose round for Final rank. Final rank

Print final standings. Ranking list

People Lottery Release

Tiebreaker will be applied automatically.  
1. Total Score  
2. Opponent Match Win %  
This is the example the tiebreaker priority shown above.  
If all the tiebreaker are the same, rank will be shown red.

## TCG Meister Quick Reference (online pairings )

Tournament administration screen is opened. \*\*there isn't a participant, it's no problem.  
click "Pairinglist" button



click "Upload pairing list to Web site" button  
URL for On-line pairings is issued by click a button once.  
click "QR code for Web site of Pairing list" button QR Code can be printed.

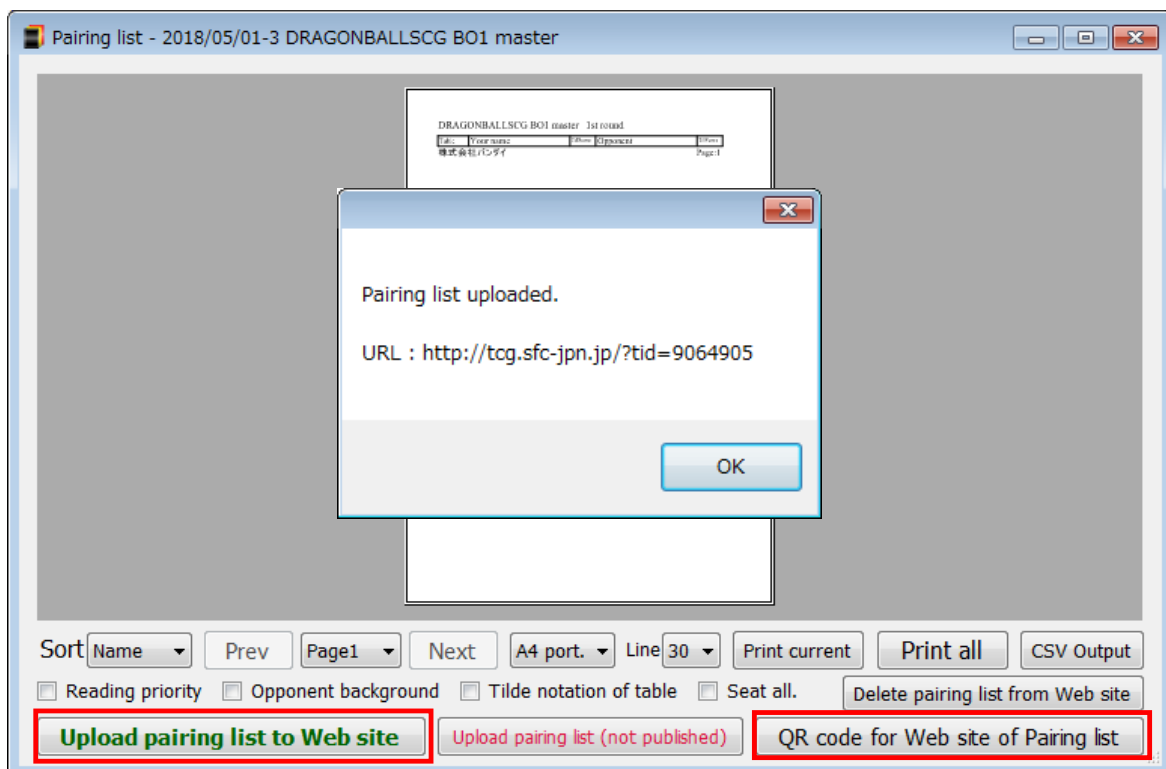

\*\*I'll recommend to put up it in the morning.  
\*\*Please refrain from up to social media.  
\*\*Please limit to the use for a participant

